

— Cabinet —



**Board of Trustees**



**President**

**Dr. Jermaine F. Williams**



**Chief of Staff**

**Dr. Stephen Cain**



**Senior Vice President/College Provost  
Academic Affairs**

**Dr. Deidre Price**



**Senior Vice President  
Administrative & Fiscal Services**

**Mr. Sherwin Collette**



**Senior Vice President  
Advancement & Community Engagement**

**Dr. Michelle Campbell**



**Interim Senior Vice President  
Student Affairs**

**Dr. Edmund Cabellon**

— Offices of the President —

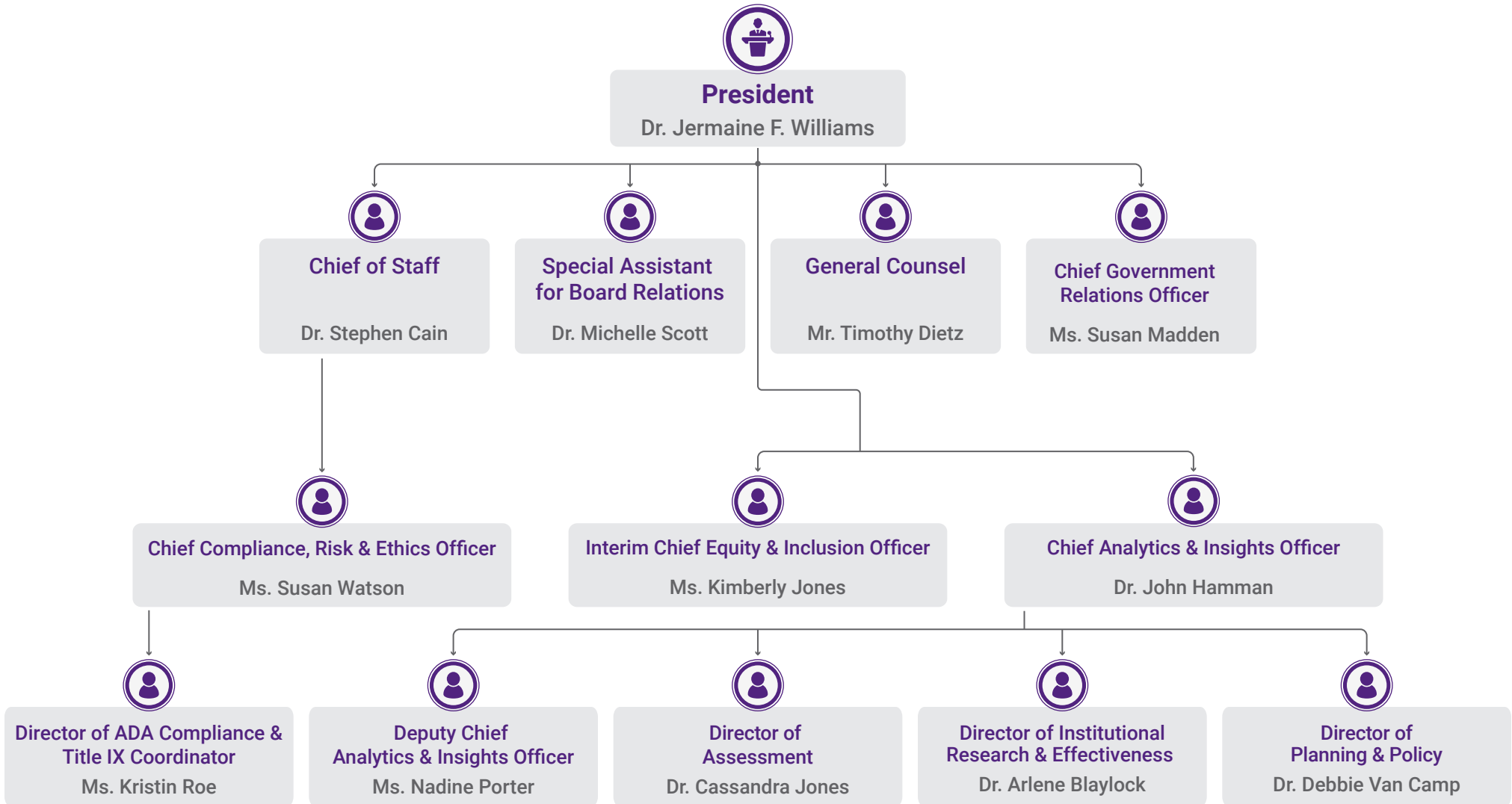

**Division of Academic Affairs**

Associate Senior Vice Presidents (Part 1 of 2)

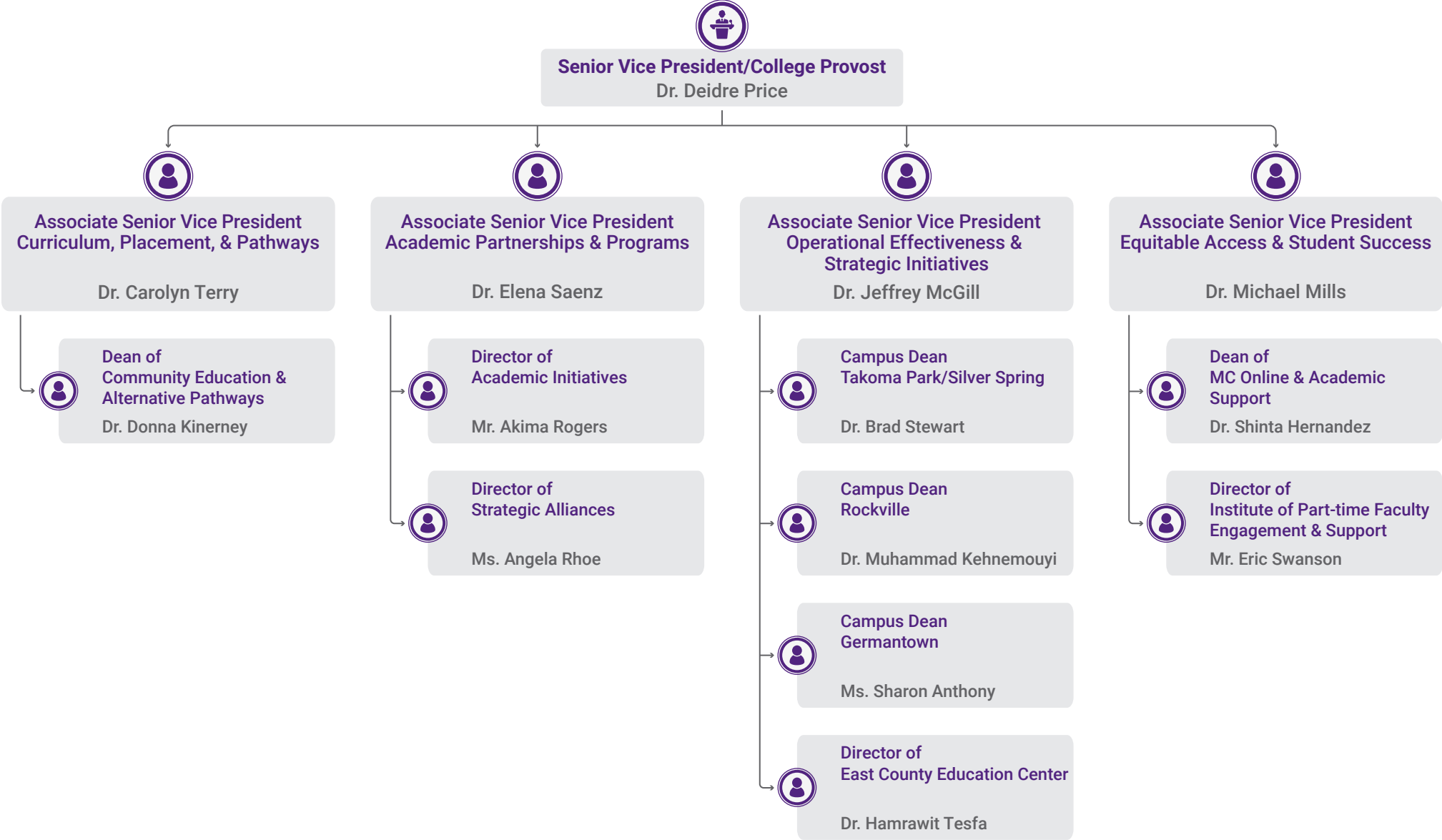

**Division of Academic Affairs**

Vice Presidents (Part 2 of 2)

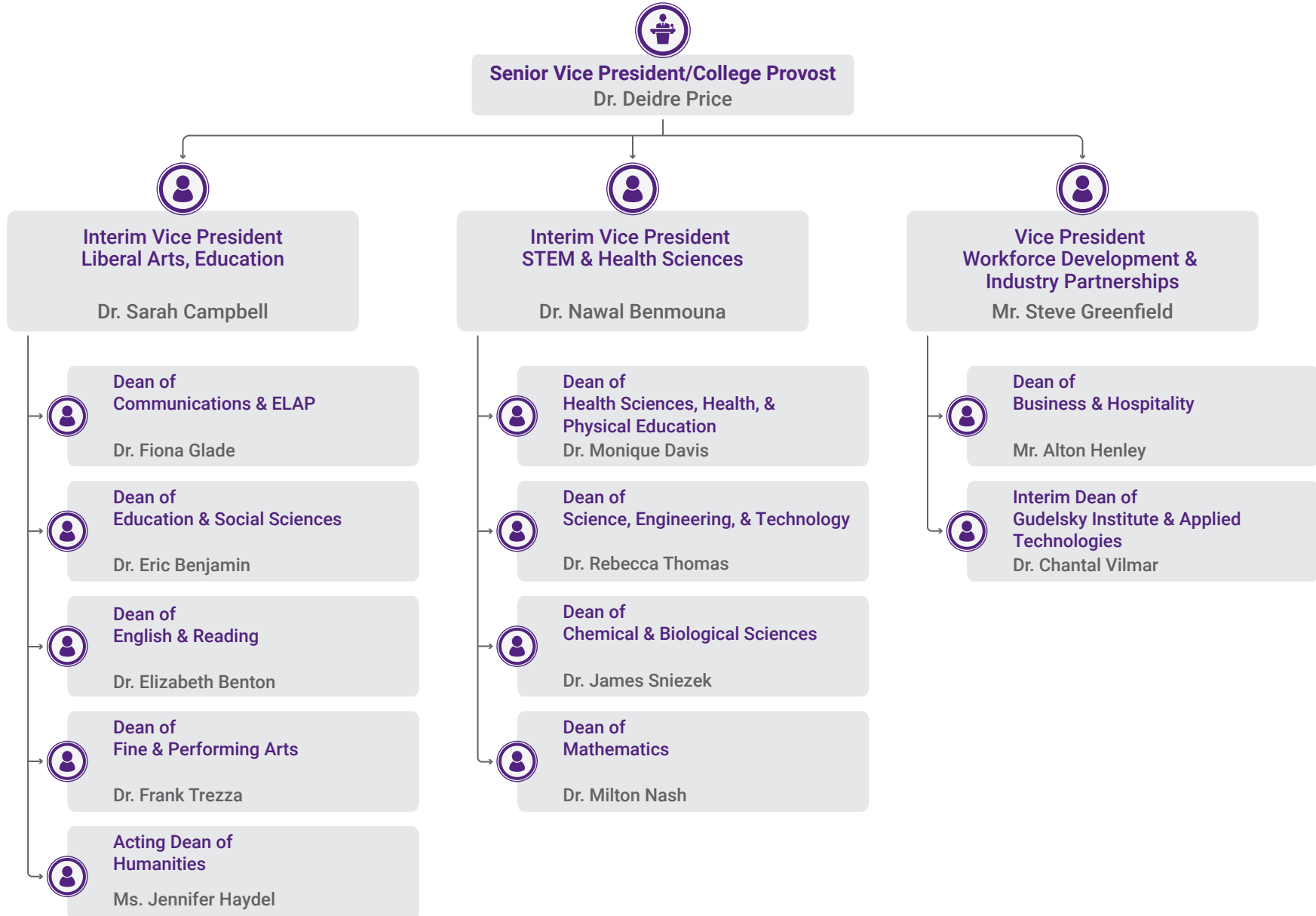

— Division of Administrative & Fiscal Services —

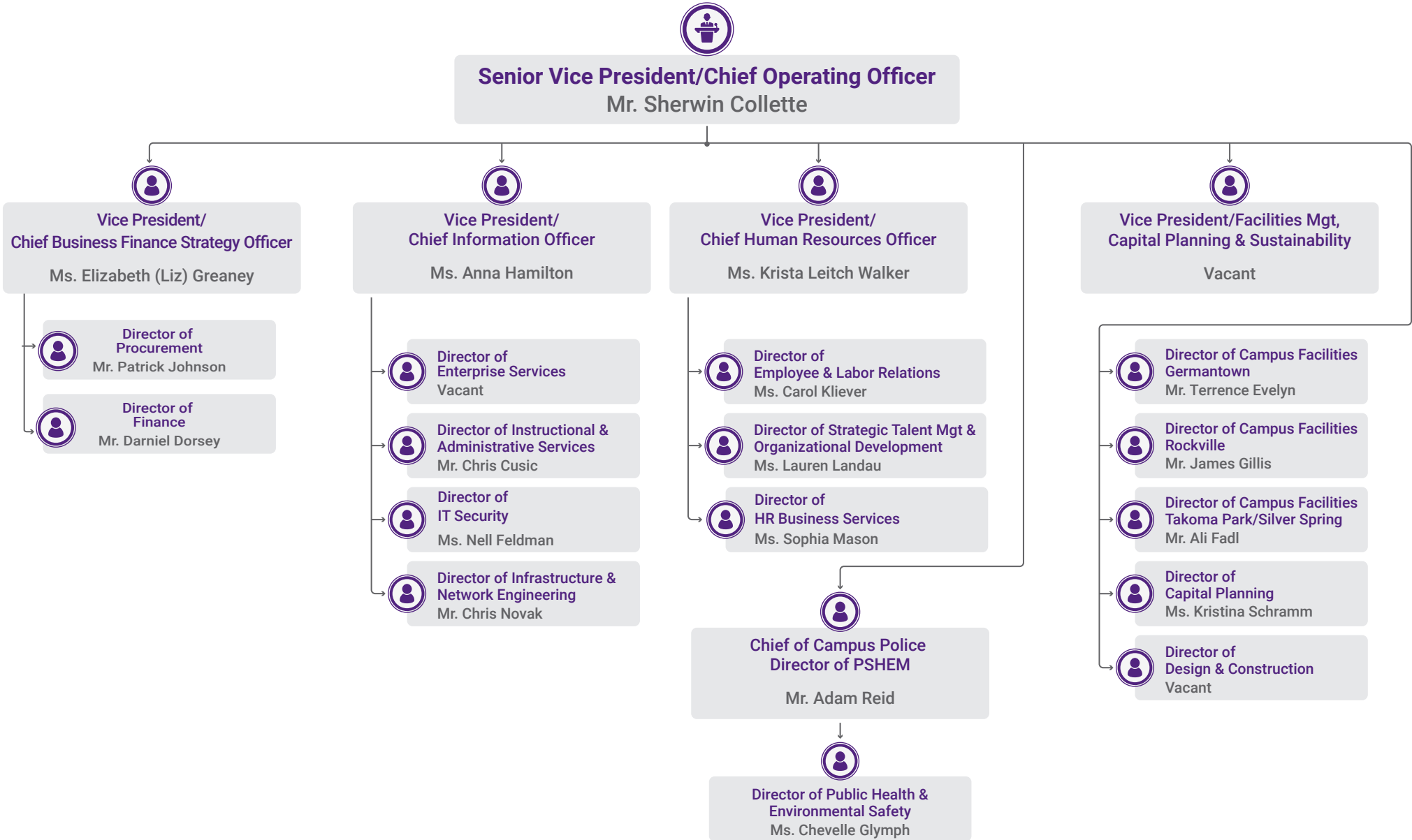

**Division of Advancement & Community Engagement**

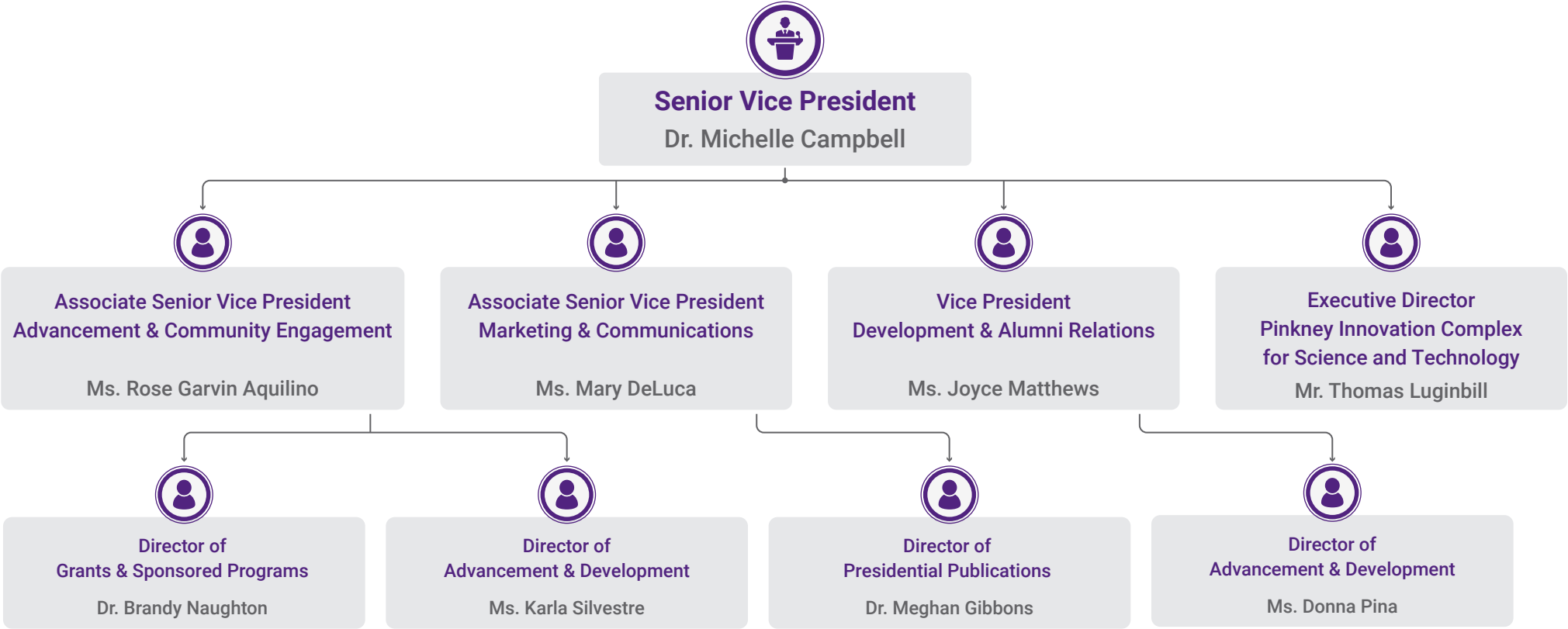

**Division of Student Affairs**

